

TUTUTiS

TABLE OF CONTENT

| | |
|------------------------------|----|
| We are TUTUTIS..... | 03 |
| Timeline..... | 04 |
| Growth..... | 05 |
| Holding..... | 06 |
| Certification & Testing..... | 07 |
| Innovations..... | 08 |
| Collaborations..... | 10 |



| | |
|-----------------------|----|
| SKY..... | 13 |
| UNO+..... | 15 |
| UNO+ Accesories..... | 18 |
| ZIPPY..... | 20 |
| VIVA..... | 22 |
| AERO..... | 27 |
| TUTIS SPORT..... | 31 |
| AERO SPORT..... | 33 |
| CAR SEAT..... | 35 |
| ACCESORIES..... | 37 |
| ZILLE by TUTIS..... | 38 |
| ZILLE SPRINT..... | 41 |
| ZILLE Accesories..... | 43 |
| FEATURES..... | 45 |



WE ARE TUTUTIS

Once started as a small family business, we grew to be one of the leading baby stroller developers and manufacturers in Northern Europe. We are proud to have more than **25 years of experience**, refined traditions, and impeccable quality standards. Our success is determined by the creative application of cutting-edge technology, technical solutions, modern design, and talented people who seek for innovation.

TUTUTIS MISSION

Our mission is to create innovative baby transport solutions, enjoyable for parents and safe for babies.



TIMELINE

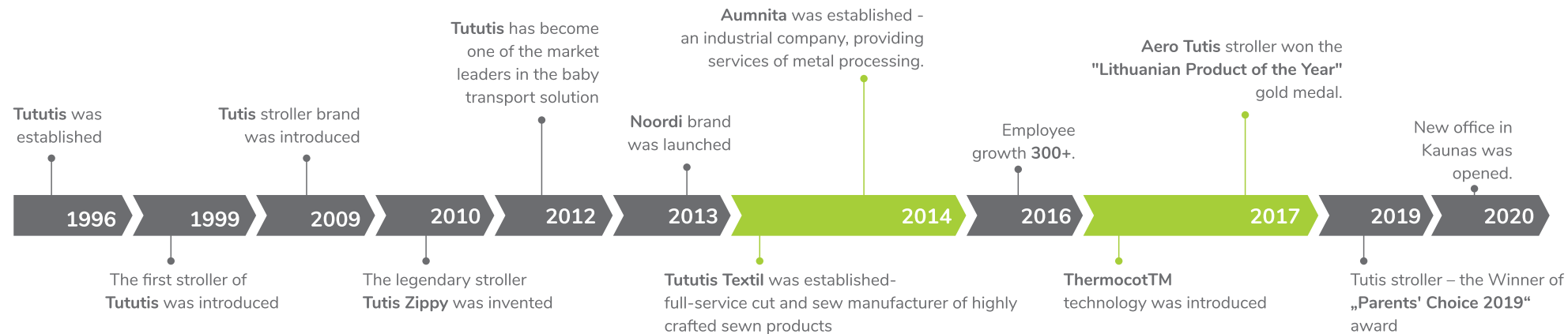

ACHIEVEMENTS



EXHIBITIONS



GROWTH

Distributed across Europe:

UK, Ireland, Spain, Italy, Greece, Czech Republic, Slovakia, Croatia, Slovenia, Poland, Lithuania, Latvia, Estonia, Finland, Sweden, Russia, Bulgaria, Ukraine, Moldova, Belarus, Georgia, Norway, Germany, Belgium, France, Turkey, Kazakhstan, Denmark, Macedonia, Albania, Montenegro, Hungary, Bosnia and Herzegovina, Australia, New Zealand, Japan.

Partners growth

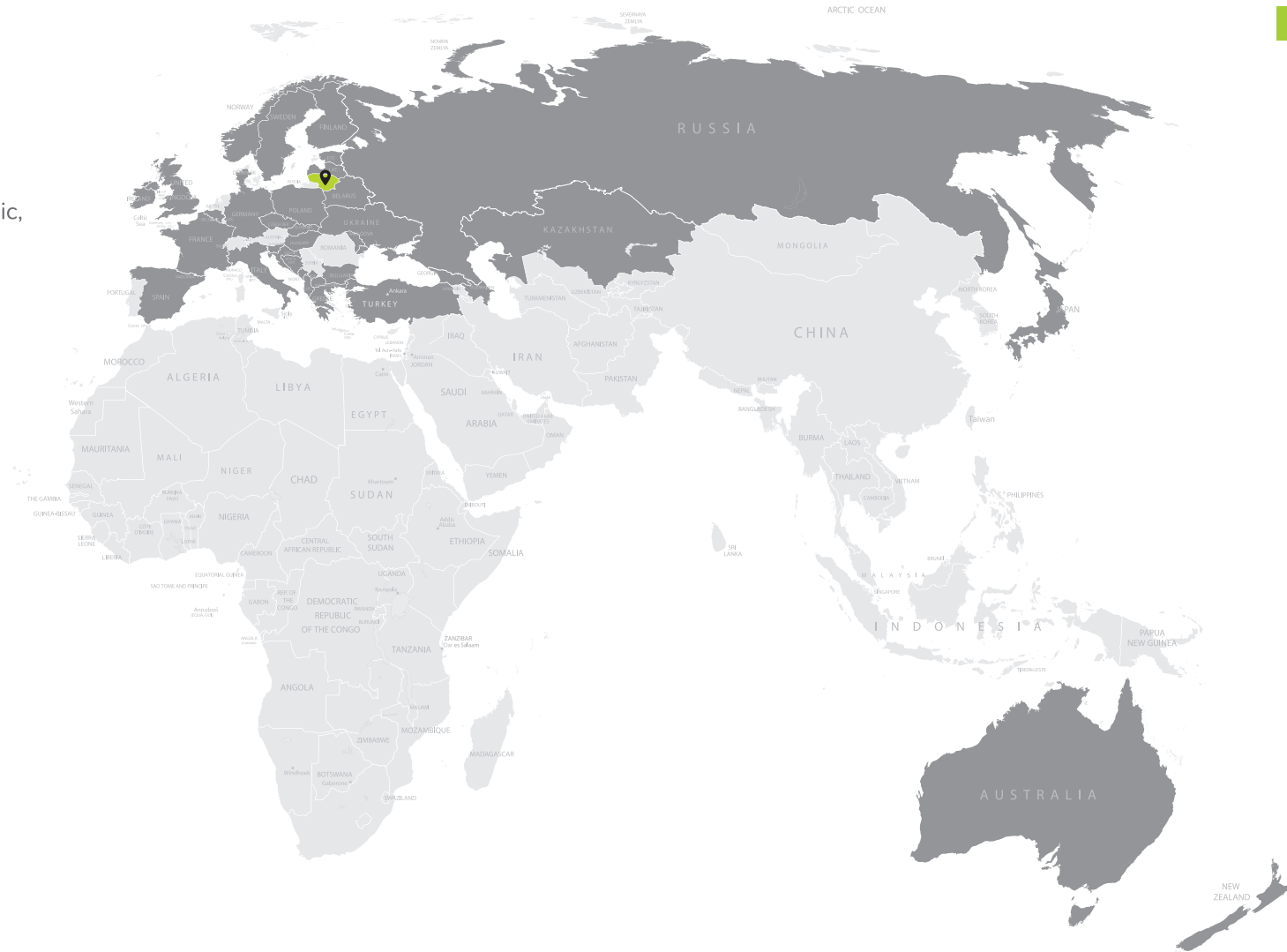
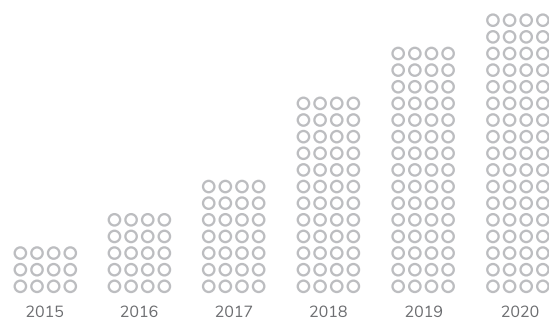

HOLDING

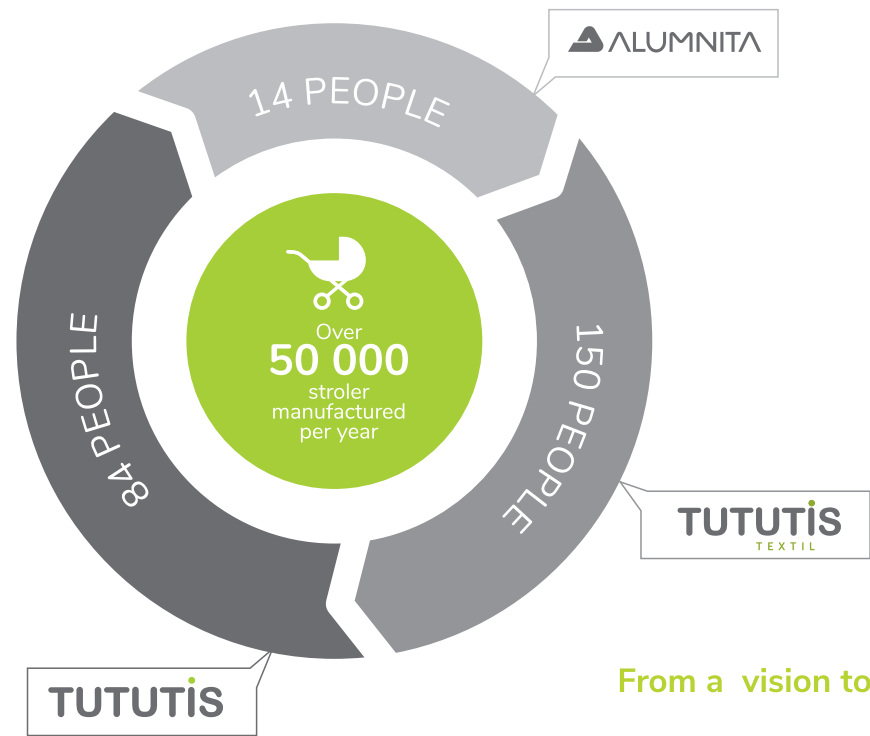

Factory ○○○○○ >13 000 m²
Companies ○○○○○ 7
Laboratories ○○○○○ 2
Warehouses ○○○○○ 5

Strengthening renewable energy

Solar panels ○○○○○ >300

Recycled cardboard packaging



From a vision to the final product:

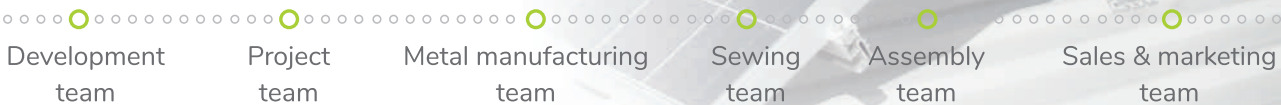

CERTIFICATION & TESTING

Our mission is to create innovative products in baby products' industry and to help parents to grow their children.

We conduct regular product testing in our laboratories:

- Stroller dynamic, durability tester
- Testing platform for stroller stability
- Packaging testing machine
- UV aging enviromental test chamber
- Active Formax mannequins
- 3D printer



INNOVATIONS

Every day we keep researching, testing and innovating our products from our headquarters in Northern Europe. We heavily invest in cutting-edge product design, manufacturing processes and customer satisfaction that goes beyond just strolling.

We are proud to be the innovators of **Thermocot™** - next generation ultralight thermal carrycot, which has become so valued amongst our consumers.

THERMO⁺ COT

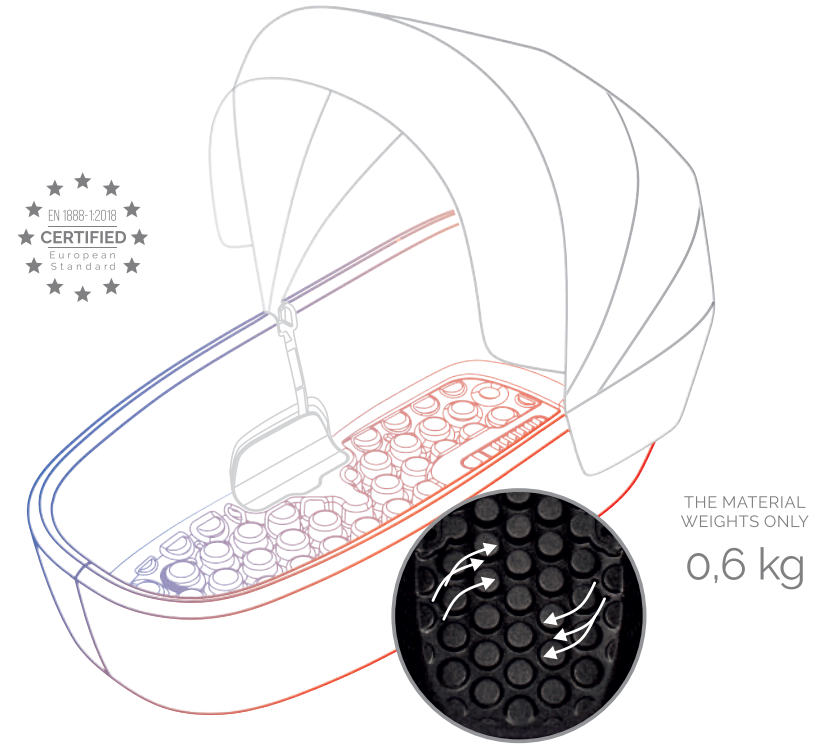

INNOVATIONS

THERMO⁺ COT⁻

We believe that a good stroller needs to accommodate baby's needs no matter the season or weather conditions. It is our priority to ensure that baby feels comfortable in the carrycot and is protected from wind, cold or heat. With this goal in mind, we have developed **ThermoCot™** technology, which regulates carrycot's microclimate and adapts to different weather conditions. For more than 3 years now, ThermoCot™ technology has been used in Tututis strollers and performs perfectly.

Specifics:

ThermoCot™ is an innovative combination of polyethylene materials that make the carrycot outstandingly light, durable and robust. Similar material is used in the construction of safety helmets.

The **ThermoCot™** carrycot is incredibly light: the first generation carrycot weighs just 0.9 kg while the 2nd generation carrycot weighs only 0.6 kg! With all the carrycot details, plastic reinforcements, and fabric trim, it can weigh 3.1 - 3.6 kg.

ThermoCot™ benefits from thermoregulatory features, unlike the standard plastic carrycot. Compared to the plastic carrycot, the thermal resistance of **ThermoCot™** carrycot is up to 111 times better and guarantees comfort for the baby in both: cold and hot weather. The temperature is balanced in all parts of the carrycot, the **ThermoCot™** reduces moisture settling, which prevents mold growth.

The combination of materials is very durable, yet elastic. Tututis engineering team has thoroughly tested this carrycot. The test results have demonstrated that the carrycot structure could withstand up to 104 kg weight and 24 kg weight hit from 0.5-meter height. These tests prove **ThermoCot™** to be the safest carrycot for the baby, providing not only micro-regulation, but also protection from external hazards.

ThermoCot™ technology is used in the following Tututis strollers: Aero Tutis, Viva life, Uno, Zippy, Zille, Noordi Fjordi, Noordi Luno.

COLLABORATIONS

Having initial concept ideas, sketches or prototypes, Tututis team has demonstrated an ability to create production-ready samples.

The team of designers, engineers, developers, tailors, cutters, welders, mechanics and other specialists of the kind, work hand in hand in a solid headquarters to fulfill the visions of the clients.



Sporty bicycle trailer for Thor Hushovd

In November 2019, we started our collaboration with Thor Hushovd AS.

Our initial proposal was to provide product development and assembly services for the sporty bicycle trailer. In collaboration with another Norwegian product development team 'Inventas', we have finished the development of the product and prepared it for production. After a successful initial launch, our development team continues to oversee the developing the 2nd version of Thor Hushovd Bike Trailer by implementing construction and textile improvements.

SUCCESSFUL COLLABORATIONS WITH:

HAKUSAN, Japan
BUBA, Bulgaria
BOJUNGLE, Belgium
SWEET BABY, Russia
DAY CARE 1, Netherland
DYMLA, Sweden
ANSTEL, Australia



Ever since TUTIS was started, we've been paying attention to details, keeping children in mind, moving only forward together with you, and developing the items what parents will need tomorrow.

TUTIS has been known for its quality and reliability for more than 15 years. TUTIS has never stopped pushing limits to find more solutions that allow parents experiencing life together with a baby by their side. We offer time-tested classical strollers, as well as strollers distinguished by their exclusive technological innovations and design solutions. The portfolio of TUTIS products contains more baby items, such as baby bedding, blankets and clothes for babies.

TUTIS strollers are made to adapt to the needs of any family and to turn daily life into an enjoyable journey, because **TOGETHER WE ARE HAPPY.**

A woman with long dark hair, wearing a grey hoodie and black pants, is sitting on a concrete ledge. She is smiling and looking towards a light blue baby stroller. The stroller has a dark frame and large wheels. The background is a sunny outdoor area with many palm trees and a paved walkway. The sky is clear and blue.

sky

With the lightweight foldable carrycot and compact durable chassis, Tutis SKY is perfect for restless families wandering the world. The unique feature of the stroller – swinging carrycot, develops the baby's motor functioning.

Silky-like or glossy leather material, soft, yet playful tones are easy to fall in love with, so the stroller will appeal to everybody!

sky



COMFORT STROLLER FOR FAMILY ADVENTURES



059 Moonstone
4772023013072



063 Turquoise
4772023013089



065 Pearl
4772023013065



102 Marine
4772023013010



103 Dark grey
4772023013041



104 Brown
4772023013058



107 Meteorite
4772023013027



108 Grey
4772023013034



**ROCKING
CARRYCOT**



**ULTRA
LIGHT**
2,5 kg

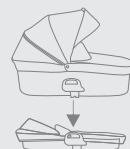

**FOLDABLE
CARRYCOT**





uno+

Comfort stroller of the city:
The stroller is exceptional for the
solutions of functional design:
manoeuvrable and compact chassis
make the stroller a perfect
companion for city journeys, fearless
of challenges of nature.

The stroller glows with Italian
elegance: shiny leather inclusions,
pleasant colours and completed
finishing make Tutis UNO+ a great
accessory.



uno+



NO. 1 YOUR FAMILY COMPANION

100 Charcoal
4772023011122



142 Riso
4772023011139



143 Menta
4772023011146

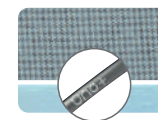

144 Pistacchio
4772023011153



145 Canella
4772023011160



146 Nougat
4772023011177



147 Tiramissu
4772023012143



Babylog
WINNER
2020

**ULTRA
LIGHT**
3,2 kg



**THERMO
COT**



uno+



LEATHER

166 Licorice
4772023012266



167 Caramel
4772023012273



168 Black sesame
4772023012280







Sleeping bag
Canella 4772023012129



Sleeping bag
Menta 4772023012075



Sleeping bag
Nougat 4772023012099



Warmmuffs
Canella 4772023012068



Warmmuffs
Menta 4772023012020



Warmmuffs
Nougat 4772023012037



Sleeping bag
Pistacchio 4772023012112



Sleeping bag
Riso 4772023012082



Sleeping bag
Tiramisu 4772023012105



Warmmuffs
Pistacchio 4772023012051



Warmmuffs
Riso 4772023012013



Warmmuffs
Tiramisu 4772023012044

A man and a woman are sitting on a light-colored rug in a room with white doors. The man, on the left, is wearing a grey cable-knit sweater and blue jeans, looking towards the woman. The woman, on the right, has long red hair and is wearing a grey turtleneck sweater and grey trousers, looking towards the camera. A dark grey baby stroller with a black frame is positioned to the right of the couple. The stroller has a large canopy and a storage basket underneath. The background shows a white door with a gold handle and a wooden wall.

zippy

Comfort stroller for an active lifestyle: Tutis Zippy has been one of the leaders of certain markets for 10 years; improved and re-released it is favoured by the parents who keep themselves in motion.

Bright colours of the stroller infuse an energy boost and calls for a new adventure, while the double shock absorption of the chassis makes the stroller unstoppable.



WIND PROTECTION
& peckaboo window

Adjustable
5-POINT HARNESS
system



LIE-FLAT OPTION

**THERMO
COT**

that regulates microclimate

2x SHOCK
ABSORPTION

REAL-GEL™
WHEELS

60 cm



BRIGHT
INNER
FABRICS



**ULTRA
LIGHT**

3,6 kg



**THERMO
COT**

zippy



Download
info pack

Growing together

154 Cherry
4772023010057



155 Navy
4772023010286



156 Silver
4772023010064

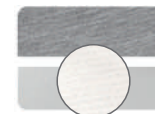

157 Dark Grey
4772023010071



158 Brown
4772023010088



159 Cocoa
4772023010293



160 Marine
4772023010095



161 Meteorite
4772023010101



162 Raspberry
4772023010118



163 Orange
4772023010125



164 Lime
4772023010309



165 Ocean
4772023010132



ViVA

Premium stroller for journeys in style: Being one of the oldest members of Tutis family, Viva has collected the best features of the strollers: improved chassis with double shock absorption and glossy finishing double bearings in the back wheels and modified handle makes stroller enjoyable in every ride.

With a new collection being released, Viva offers a wide range of styles and colours, made of materials and leathers of a premium quality, so every parent will find a stroller matching their taste and style.

VIVA



3RD GEN FOR COMFORTABLE EXPERIENCE

WIND PROTECTION &
a peekaboo window

**THERMO
COT**

Spacious and safe
thermal carrycot

ULTRA LIGHT
carrycot 3,3 kg

2x SHOCK
ABSORPTION

2 HOOD EXTENSIONS:
elongation & ventilation



LIE-FLAT OPTION

REAL-GEL™ WHEELS & double
bearings in the back wheels

60 cm



AIR MOVEMENT

**ULTRA
LIGHT**

3,3 kg



**THERMO
COT**

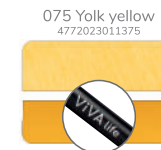
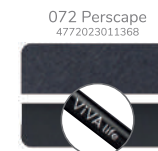
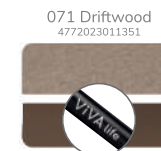
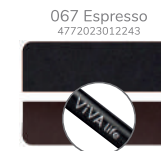
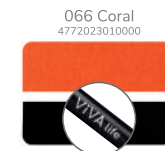



VIVA



LEATHER

083 Sedar
4772023011405



085 Cloud
4772023011412



086 Vanilla
4772023011429



087 Shadow grey
4772023011436





ViVA



GALAXY

070 Milky way
4772023010347



171 Mercury
4772023010354



172 Venus
4772023010361

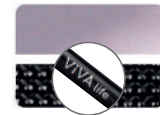

173 Moon
4772023010378



174 Sun
4772023010385





VIVA

LUXURY



058 Crystal
4772023012877



059 Moonstone
4772023012884



060 Obsidian
4772023012891



061 Amber gold
4772023012907



062 Rose quartz
4772023012914



063 Turquoise
4772023012921



064 Emerald
4772023012938



065 Pearl
4772023012945





aero

Premium stroller for easy rides:
Being a revolutionary stroller in the market for its' light and compact chassis in 2017, Aero Tutis today remains one of the leading strollers of a kind.

Manoeuvrable chassis ensures satisfaction in each twist and turn, authentic smart amortization, adapting to the weight of a baby, makes a stroller effortless to take care of. Silky-like vibrant materials gives stroller extraordinary look and make you want to touch it again and again.

aero



LUXURIOUS COMPANION FOR EXTRAORDINARY JOURNEYS

101 Navy
4772023002489



102 Marine
4772023002496

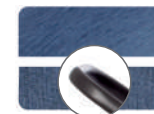

103 Dark Grey
4772023002502



104 Brown
4772023002519

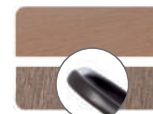

105 Cherry
4772023002526



106 Cocoa
4772023002533



107 Meteorite
4772023002540



108 Grey
4772023006937

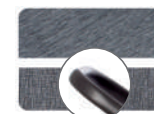

2 HOOD EXTENSIONS:
elongation & ventilation

**THERMO
COT**
spacious & safe
thermal carrycot

LARGE & OPEN
shopping bag

SMART SHOCK
ABSORPTION

60 cm

REAL-GEL™
WHEELS

HIGH QUALITY
breathable &
water resistant fabrics

LIE-FLAT OPTION



AIR MOVEMENT

ULTRA
LIGHT

3,2 kg



THERMO
COT



aero



LEATHER

110 Mont Blanc
4772023002571

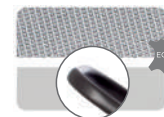

111 Silver Moon
4772023002588

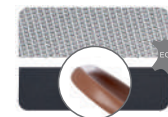

112 Buran
4772023002595

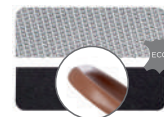



aero

REFLECTIVE



140 GREY
4772023007989

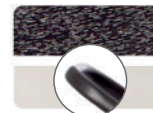

141 BLACK
4772023007996

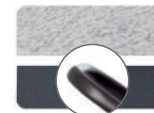

SPORT

Meet a comfortable, flexible and reliable urban pushchair that drives like a dream. Inspired by active lifestyle, the new Tutis Sport pushchair stimulates the passion to enjoy comfortable ride during the day. This model of sports stroller helps to create an excellent environment for the baby of 6-36 months old.

With light, easily maneuverable frame, 5-point system of safety belts and reliable amortization system, this pushchair is useful companion for urban families on the move.



SPORT



RELIABLE COMPANION FOR URBAN ADVENTURES



EXTENSION
ventilation in the hood



THE SET INCLUDES:
a cup holder and a footmuff

SMART SHOCK
ABSORPTION



CROTCH BELT



LIE-FLAT OPTION

55 cm

REAL-GEL™ WHEELS

480 Dark brown
4772023003271

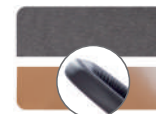

481 Brown
4772023003288

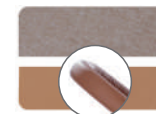

482 Olive
4772023003295



483 Sea blue
4772023003301

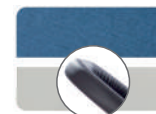

484 Black
4772023003318



485 Dark grey
4772023003325

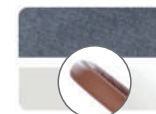

486 Red
4772023003332



PEEKABOO
WINDOW



ULTRA
SPACIOUS



ALL
INCLUDED



aero sport

Meet a premium city pushchair that is a perfect combination of comfort, luxury and functionality. Inspired by skies, the new AERO Tuti Sport pushchair stimulates the passion to discover new horizons.

While exclusive handcrafted design and innovative fabrics make you to stand out, ultra-light and compact pushchair with large and reliable wheels will help to overcome any challenge of the urban jungle or cross country. No matter how rough expedition is, it will always be a smooth ride.

LUXURIOUS COMPANION FOR URBAN ADVENTURES



120 GREY
4772023007583



121 NAVY
4772023003349



122 MARINE
4772023003356



123 DARK GREY
4772023003363



124 BROWN
4772023003370



125 CHERRY
4772023003387



126 COCOA
4772023003394



127 METEORITE
4772023003400



DOUBLE
LAYERED
FABRICS

90
39,5
ULTRA
SPACIOUS

✓
ALL
INCLUDED

A baby is seated in a black car seat, which is mounted on a stroller. The baby is wearing a white shirt and dark shoes with light-colored soles. The car seat has a white leg cover and a black hood. The stroller is being pushed by an adult, whose legs and feet are visible. The adult is wearing black shoes with gold-colored details. The scene is set on a wooden deck.

CAR SEAT

The all-new car seat with ISOFIX system – for your child's safe trips by car. Baby car seat has six different colors: dark sapphire, ebony, alloy, bracken, and chateau grey. Fits till the baby's weight is 13kg. Baby car seat is suitable for these stroller models: Aero Tutis, Viva, Uno, Zippy.

Baby car seat set includes: car seat, leg cover, hood, adapters

CAR SEAT



3-POINT harness system

ADJUSTABLE
head pillow

THE SET INCLUDES:
a footmuff & a canopy



ISOFIX compatible

001 DARK SAPHIRE
4772023002434



002 EBONY
4772023002441



003 ALLOY
4772023002458



004 BRACKEN
4772023002465



005 CHATEAU GREY
4772023002472



006 BLACK
4772023004094



**FIXATED
ON ISOFIX
BASE**



**ADDITIONAL
PILLOW**



CERTIFICATED

Accessories

LUXURIOUS COMPANION FOR URBAN ADVENTURES



Tutis bag
4772023002557



Tutis Nap Time blankets:
Cotton 4772023002119
Merino Wool 4772023002126



Tutis adapters
4772023004278



Tutis bottle holder
4772023010194



Tutis wool socks
4772023002102



Tutis rain cover 4772023002133
Tutis sport rain cover 4772023002564



Isofix base
4772023004018



Inflatable wheels
4772023013096

ZILLE
by TUTIS

A close-up portrait of a woman with voluminous, curly, light brown hair. She is looking slightly off-camera with a soft expression. She is wearing a dark grey turtleneck sweater and a large silver hoop earring. The background is a blurred, dark grey surface.

ZILLE

A new project by Tutis is finally here to facilitate parenting for you. Its functionality with a strong sense of identity takes parenthood into a whole new level - advanced technological solutions and contemporary design brings effortlessness and freedom into your day-to-day life.

ZILLE breaks conventional boundaries by shortening the route from the manufacturer to the user.



WIND PROTECTION &
magnetic clasp

EXTRA SOFT ECO-LEATHER HOOD
& adjustable sun canopy



Adjustable 5-POINT
HARNESS system

THERMO COT

Thermal carrycot that regulates
microclimate & prevents
moisture accumulation

3X SHOCK
ABSORPTION



60 cm

REAL-GEL™ WHEELS &
double bearings in the back wheels

ZILLE



MEET THE GAME CHANGER

1DAY
4772023010149



2DAY
4772023010156



3DAY
4772023010163



4DAY
4772023010170



5DAY
4772023010187



3X SHOCK
**ABSORP-
TION**



**ULTRA
LIGHT**

3,7 kg



**THERMO
COT**

A young man in a black t-shirt and pants is performing a wheelie on a black bicycle at a skatepark. In the foreground, a young couple is sitting on the concrete ground, looking at a smartphone together. A brown baby stroller is parked next to them. The background features a modern building with a grid of windows.

ZILLE sprint

Being functional and eye pleasing, ZILLE represents the freedom of movement. Its incredible maneuverability combined with a contemporary style brings effortlessness and vitality into your life.

Live free - stay young.

ZILLE sprint



FOR NEW GENERATIONS

STEP 1
4772023011030



STEP 2
4772023011047



STEP 3
4772023011054



STEP 4
4772023011061



STEP 5
4772023011078

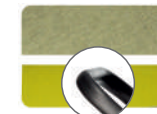

STEP 6
4772023011085



VENTILATION MESH in the hood



EXTRA POCKET

LIGHTWEIGHT PUSHCHAIR
suitable for children
up to 22kg of weight



A LIE-FLAT OPTION

REAL-GEL™ front wheels &
INFLATABLE back wheels



WIDE SEAT UNIT
39x96 cm



THE SET INCLUDES:
a cup holder
& a footmuff

↓
→ □ ←
↑
**VERY
COMPACT**

↑ 96
← → 39
↓
**ULTRA
SPACIOUS**

ULTRA
LIGHT
9,2 kg

ZILLE accessories





Zille bottle holder
4772023010194



Zille mosquito net
4772023010217



Zille mattress pad
4772023010248



Zille rain cover 4772023010200
Zille Sprint rain cover 4772023010224



Zille wheel cover
4772023010231



Zille adapters
4772023010255



Isofix base
4772023004018

| | | SKY | UNO+ | ZIPPY | VIVA | AERO | ZILLE |
|---------------------|--|------------------------|---------------|---------------|---------------|---------------|---------------|
| CARRYCOT | THERMO-COTT™ carrycot (full/half) | — | half | half | full | full | half |
| | Foldable carrycot | • | — | — | — | — | — |
| | Ventilation in the hood | • | • | • | • | double | • |
| | Adjustable sun canopy | • | — | — | — | • | • |
| | Wind protection in leg cover | • | • | • | • | — | • |
| | Peek a boo window | — | • | • | • | — | — |
| | Leg cover fixing with clamps / magnets / zipper / hooks | zipper, hooks, magnets | zipper | hook | press studs | press studs | hook |
| | Water-resistant materials | • | • | • | • | • | • |
| | UV 50+ protection materials | • | • | • | • | • | • |
| | Internal cotton fabrics with SILVER-IONS™ technology | • | • | • | • | • | • |
| CHASSIS | Carrycot mattress | cotton | cotton | cotton | cotton | cotton | cotton |
| | Mosquito net integrated in the carrycot | — | • | — | — | — | — |
| | Inner carrycot pocket | — | — | — | • | — | — |
| | Pocket on the carrycot leg cover | — | — | — | • | — | — |
| | Height adjustable eco-leather handle | • | • | • | • | • | • |
| | Aluminum chassis | • | • | • | • | • | • |
| | Shopping basket | closed | closed | closed | closed | open | closed |
| | Wheels | INFLATABLE | REAL-GEL™ | REAL-GEL™ | REAL-GEL™ | REAL-GEL™ | REAL-GEL™ |
| | Smart amortisation system | • | — | — | — | • | • |
| | Adjustable rear amortisation system | — | • | • | • | — | — |
| SEAT UNIT | Adjustable side amortisation system | • | — | • | • | — | • |
| | Front shock absorption | — | — | — | — | — | • |
| | Fastenable front wheels | • | • | • | • | • | • |
| | Additional bearings on the rear wheels | • | — | — | • | — | • |
| | ONE-CLICK™ brake system | • | • | • | • | • | • |
| | Closed chassis folding system | • | • | • | • | • | • |
| | Carrying strap for chassis | — | — | — | — | — | • |
| | Adjustable back of the seat | • | • | • | • | • | • |
| | Fully horizontal position of seat unit | • | • | • | • | • | • |
| | Ventilation window in seat unit | • | • | • | • | • | • |
| DIMENSIONS & WEIGHT | Double hood in seat unit | — | • | • | • | • | • |
| | The seat leg cover is fastened with clamps / hook | • | press studs | press studs | press studs | press studs | hook |
| | 5-point harness | • | • | • | • | • | • |
| | Seat belts height adjustment | • | • | • | • | • | • |
| | Strolling module setting for with or against the direction of travel | • | • | • | • | • | • |
| | Adjustable position of the seat footrest | • | • | • | • | • | • |
| | Eco-leather safety handle in the seat unit | • | • | • | • | • | • |
| | Protection belt attached to the hub of the seat | • | • | • | • | • | • |
| | Foldable seat unit with chassis | • | • | • | • | • | • |
| | - carrycot weight, kg | 2,5 kg | 3,2 kg | 3,2 kg | 3,2 kg | 3,2 kg | 3,7 kg |
| PACK | - carrycot inner dimensions (LxW) | 80x38 cm | 84x38 cm | 85x38 cm | 86x37 cm | 86x37 cm | 85x38 cm |
| | - seat unit weight, kg | 3,4 kg | 4,8 kg | 4,1 kg | 4,1 kg | 5,1 kg | 4,5 kg |
| | - seat unit inner dimensions (LxW) | 98x38 cm | 97x39 cm | 97x39 cm | 97x39 cm | 94x38 cm | 97x39 cm |
| | - frame weight, kg | 7,5 kg | 7,8 kg | 7,8 kg | 7,9 kg | 8,3 kg | 8,4 kg |
| | - folded chassis dimensions (LxWxH) | 74x59x36 cm | 80x60x34 cm | 75x60x36 cm | 75x59x36 cm | 77x60x32 cm | 75x60x38 cm |
| | - folded chassis with seat unit dimensions (LxWxH) | 78x59x46 cm | 81x60x43 cm | 81x60x43 cm | 80x59x47 cm | 83x60x42 cm | 79x60x49 cm |
| | - unfolded chassis with carrycot dimensions (LxWxH) | 113x59x113 cm | 103x60x124 cm | 113x60x123 cm | 116x59x122 cm | 104x60x127 cm | 113x60x119 cm |
| | - unfolded chassis with seat unit dimensions (LxWxH) | 107x59x110 cm | 104x60x116 cm | 106x60x115 cm | 108x59x115 cm | 104x60x117 cm | 109x60x113 cm |
| | - chassis with carrycot weight, kg | 10,5 kg | 11,5 kg | 11 kg | 11,6 kg | 12,1 kg | 12,8 kg |
| | - chassis with seat unit weight, kg | 10,9 kg | 12,6 kg | 13,1 kg | 13,2 kg | 13,4 kg | 12,9 kg |
| PACK | - wheel size (front / back) | 10 / 10 | 10 / 12 | 10 / 12 | 10 / 12 | 10 / 12 | 10 / 12 |
| | - dimensions | 90x56x45 cm | 91x57x55 cm | 93x55x58 cm | 94x57x60 cm | 89x54x53,5 cm | 90x57x55 cm |
| | - weight, kg | 18,9 kg | 21,7 kg | 22,6 kg | 22,15 kg | 21,9 kg | 23,45 kg |

| | | TUTIS SPORT | AERO SPORT | ZILLE SPRINT |
|---------------------|--|---------------|---------------|------------------------|
| CHASSIS | Aluminum chassis | • | • | • |
| | Shopping basket | open | open | open |
| | Wheels | REAL-GEL™ | REAL-GEL™ | REAL-GEL™ / INFLATABLE |
| | Smart amortisation system | • | • | — |
| | Fastenable front wheels | • | • | • |
| | Front wheels rotation angle 360 | • | • | • |
| | Additional bearings on the rear wheels | — | — | • |
| | ONE-CLICK™ brake system | • | • | • |
| | Closed chassis folding system | • | • | • |
| SEAT UNIT | Removable rear wheels | • | • | • |
| | Removable front wheels | • | • | • |
| | Adjustable back of the seat | • | • | • |
| | Fully horizontal position of seat unit | • | • | • |
| | Ventilation window in seat unit | • | • | • |
| | Double hood in seat unit | — | • | • |
| | The seat leg cover is fastened with clamps / hook | press studs | press studs | hook |
| | Water-resistant materials | • | • | • |
| | UV 50+ protection materials | • | • | • |
| MAX | Internal cotton fabrics with SILVER-IONS™ technology | • | • | • |
| | Protective padding in the seat unit | • | • | — |
| | 5-point harness | • | • | • |
| | Seat belts height adjustment | • | • | • |
| | Strolling module setting for with or against the direction of travel | — | — | — |
| | Adjustable position of the seat footrest | • | • | • |
| | Eco-leather safety handle in the seat unit | • | • | • |
| | Protection belt attached to the hub of the seat | • | • | • |
| | Foldable seat unit with chassis | • | • | • |
| DIMENSIONS & WEIGHT | Extra pocket for the items | — | — | • |
| | - Maximum weight of a child in: carrycot | — | — | — |
| | - Maximum weight of a child in: seat unit | 17 kg | 17 kg | 22 kg |
| | - carrycot weight, kg | — | — | — |
| | - carrycot inner dimensions (LxW) | — | — | — |
| | - seat unit weight, kg | — | — | — |
| | - seat unit inner dimensions (LxW) | 90x39 cm | 90x39 cm | 96x39 cm |
| | - frame weight, kg | — | — | — |
| | - folded chassis dimensions (LxVxH) | — | — | — |
| PACK | - folded chassis with seat unit dimensions (LxVxH) | 76x55x46 cm | 76x55x46 cm | 79x56x34 cm |
| | - unfolded chassis with carrycot dimensions (LxVxH) | — | — | — |
| | - unfolded chassis with seat unit dimensions (LxVxH) | 103x55x112 cm | 103x55x112 cm | 113x56x107 cm |
| | - chassis with carrycot weight, kg | — | — | — |
| | - chassis with seat unit weight, kg | 12 kg | 12 kg | 9,2 kg |
| | - wheel size (front / back) | 10 / 12 | 10 / 12 | 8 / 10 |
| | - dimensions | 74x36x50 cm | 74x36x50 cm | 93x55x58 cm |
| | - weight, kg | 14,25 kg | 14,25 kg | 12,65 kg |



tutisbaby

www.tutis.lt